

Revised Plan
 D1 33'x33'
 D2 33'x33'
 W1 30'x36'
 W2 30'x36'
 W3 30'x36'
 W4 30'x36'
 W5 30'x36'
 V 30'x36'

APPROVED
 SUBJECT TO THE CONDITIONS IN THIS OFFICE LETTER
 FOR MEMBER SPECIAL APPEAL METROPOLITAN DEVELOPMENT AUTHORITY CHENNAI-600 025

PLAN NO. 1
 NO. 1
 NO. 1
 NO. 1
 NO. 1
 NO. 1

SPECIFICATION
 1. SAND FILLING IN FOUNDATION TRENCH
 2. P.C.C. 1:4:8 IN FOUNDATION TRENCH
 3. BRICK WORK IN 1:4 C.M.
 4. PLASTERING IN 1:3 C.M.
 5. MOSAIC FLOORING
 6. STANDARD WEATHERING COURSE

COLOUR INDEX
 EXISTING
 ROAD
 BOUNDARY

AREA DETAILS	Sq.m
TOTAL PLOT EXTENT	23774.00
EXG-GROUND FLOOR AREA	6221.50
PRO-GROUND FLOOR AREA	448.7
EXG-FIRST FLOOR AREA	6221.50
PRO-FIRST FLOOR AREA	496.7
EXG-SECOND FLOOR AREA	6221.50
PRO-SECOND FLOOR AREA	356.7
TOTAL AREA	34166.1
COVERAGE	48.85%
F.S.I.	1.44

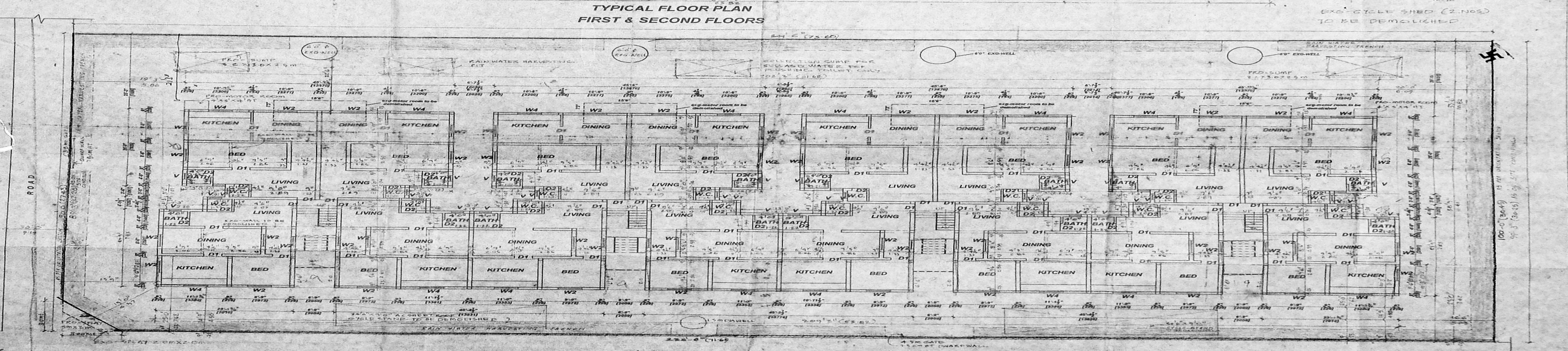
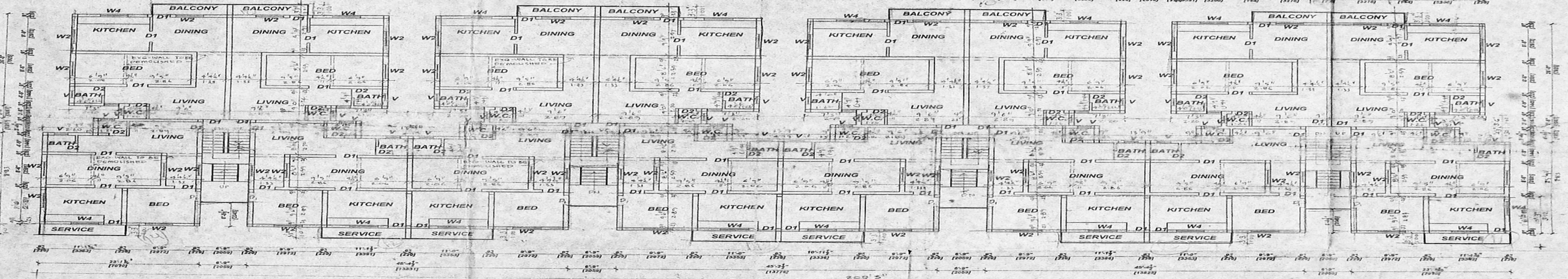
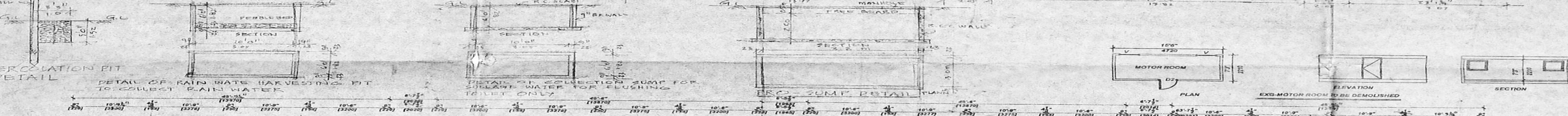
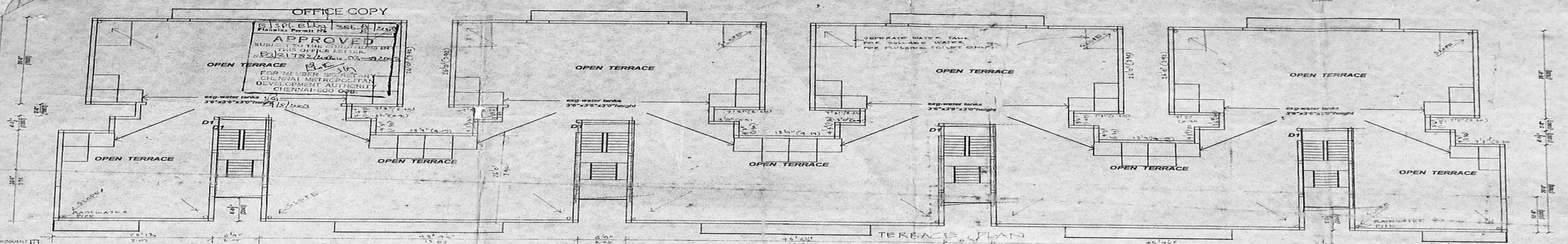

OWNERS SIGNATURE (FOR MALAR ASSOCIATION)

K. SELVAN, BE AMIE, GENERAL MANAGER
 MALAR ASSOCIATION, 100, 101, 102, 103, 104, 105, 106, 107, 108, 109, 110, 111, 112, 113, 114, 115, 116, 117, 118, 119, 120, 121, 122, 123, 124, 125, 126, 127, 128, 129, 130, 131, 132, 133, 134, 135, 136, 137, 138, 139, 140, 141, 142, 143, 144, 145, 146, 147, 148, 149, 150, 151, 152, 153, 154, 155, 156, 157, 158, 159, 160, 161, 162, 163, 164, 165, 166, 167, 168, 169, 170, 171, 172, 173, 174, 175, 176, 177, 178, 179, 180, 181, 182, 183, 184, 185, 186, 187, 188, 189, 190, 191, 192, 193, 194, 195, 196, 197, 198, 199, 200, 201, 202, 203, 204, 205, 206, 207, 208, 209, 210, 211, 212, 213, 214, 215, 216, 217, 218, 219, 220, 221, 222, 223, 224, 225, 226, 227, 228, 229, 230, 231, 232, 233, 234, 235, 236, 237, 238, 239, 240, 241, 242, 243, 244, 245, 246, 247, 248, 249, 250, 251, 252, 253, 254, 255, 256, 257, 258, 259, 260, 261, 262, 263, 264, 265, 266, 267, 268, 269, 270, 271, 272, 273, 274, 275, 276, 277, 278, 279, 280, 281, 282, 283, 284, 285, 286, 287, 288, 289, 290, 291, 292, 293, 294, 295, 296, 297, 298, 299, 300, 301, 302, 303, 304, 305, 306, 307, 308, 309, 310, 311, 312, 313, 314, 315, 316, 317, 318, 319, 320, 321, 322, 323, 324, 325, 326, 327, 328, 329, 330, 331, 332, 333, 334, 335, 336, 337, 338, 339, 340, 341, 342, 343, 344, 345, 346, 347, 348, 349, 350, 351, 352, 353, 354, 355, 356, 357, 358, 359, 360, 361, 362, 363, 364, 365, 366, 367, 368, 369, 370, 371, 372, 373, 374, 375, 376, 377, 378, 379, 380, 381, 382, 383, 384, 385, 386, 387, 388, 389, 390, 391, 392, 393, 394, 395, 396, 397, 398, 399, 400, 401, 402, 403, 404, 405, 406, 407, 408, 409, 410, 411, 412, 413, 414, 415, 416, 417, 418, 419, 420, 421, 422, 423, 424, 425, 426, 427, 428, 429, 430, 431, 432, 433, 434, 435, 436, 437, 438, 439, 440, 441, 442, 443, 444, 445, 446, 447, 448, 449, 450, 451, 452, 453, 454, 455, 456, 457, 458, 459, 460, 461, 462, 463, 464, 465, 466, 467, 468, 469, 470, 471, 472, 473, 474, 475, 476, 477, 478, 479, 480, 481, 482, 483, 484, 485, 486, 487, 488, 489, 490, 491, 492, 493, 494, 495, 496, 497, 498, 499, 500, 501, 502, 503, 504, 505, 506, 507, 508, 509, 510, 511, 512, 513, 514, 515, 516, 517, 518, 519, 520, 521, 522, 523, 524, 525, 526, 527, 528, 529, 530, 531, 532, 533, 534, 535, 536, 537, 538, 539, 540, 541, 542, 543, 544, 545, 546, 547, 548, 549, 550, 551, 552, 553, 554, 555, 556, 557, 558, 559, 560, 561, 562, 563, 564, 565, 566, 567, 568, 569, 570, 571, 572, 573, 574, 575, 576, 577, 578, 579, 580, 581, 582, 583, 584, 585, 586, 587, 588, 589, 590, 591, 592, 593, 594, 595, 596, 597, 598, 599, 600, 601, 602, 603, 604, 605, 606, 607, 608, 609, 610, 611, 612, 613, 614, 615, 616, 617, 618, 619, 620, 621, 622, 623, 624, 625, 626, 627, 628, 629, 630, 631, 632, 633, 634, 635, 636, 637, 638, 639, 640, 641, 642, 643, 644, 645, 646, 647, 648, 649, 650, 651, 652, 653, 654, 655, 656, 657, 658, 659, 660, 661, 662, 663, 664, 665, 666, 667, 668, 669, 670, 671, 672, 673, 674, 675, 676, 677, 678, 679, 680, 681, 682, 683, 684, 685, 686, 687, 688, 689, 690, 691, 692, 693, 694, 695, 696, 697, 698, 699, 700, 701, 702, 703, 704, 705, 706, 707, 708, 709, 710, 711, 712, 713, 714, 715, 716, 717, 718, 719, 720, 721, 722, 723, 724, 725, 726, 727, 728, 729, 730, 731, 732, 733, 734, 735, 736, 737, 738, 739, 740, 741, 742, 743, 744, 745, 746, 747, 748, 749, 750, 751, 752, 753, 754, 755, 756, 757, 758, 759, 760, 761, 762, 763, 764, 765, 766, 767, 768, 769, 770, 771, 772, 773, 774, 775, 776, 777, 778, 779, 780, 781, 782, 783, 784, 785, 786, 787, 788, 789, 790, 791, 792, 793, 794, 795, 796, 797, 798, 799, 800, 801, 802, 803, 804, 805, 806, 807, 808, 809, 810, 811, 812, 813, 814, 815, 816, 817, 818, 819, 820, 821, 822, 823, 824, 825, 826, 827, 828, 829, 830, 831, 832, 833, 834, 835, 836, 837, 838, 839, 840, 841, 842, 843, 844, 845, 846, 847, 848, 849, 850, 851, 852, 853, 854, 855, 856, 857, 858, 859, 860, 861, 862, 863, 864, 865, 866, 867, 868, 869, 870, 871, 872, 873, 874, 875, 876, 877, 878, 879, 880, 881, 882, 883, 884, 885, 886, 887, 888, 889, 890, 891, 892, 893, 894, 895, 896, 897, 898, 899, 900, 901, 902, 903, 904, 905, 906, 907, 908, 909, 910, 911, 912, 913, 914, 915, 916, 917, 918, 919, 920, 921, 922, 923, 924, 925, 926, 927, 928, 929, 930, 931, 932, 933, 934, 935, 936, 937, 938, 939, 940, 941, 942, 943, 944, 945, 946, 947, 948, 949, 950, 951, 952, 953, 954, 955, 956, 957, 958, 959, 960, 961, 962, 963, 964, 965, 966, 967, 968, 969, 970, 971, 972, 973, 974, 975, 976, 977, 978, 979, 980, 981, 982, 983, 984, 985, 986, 987, 988, 989, 990, 991, 992, 993, 994, 995, 996, 997, 998, 999, 1000

LICENSED SURVEYOR

SHEET NO 1

OFFICE COPY

B.S.P. B. No. 21782/2003
Planning Permit No.

APPROVED
SUBJECT TO THE CONDITIONS IN
THIS OFFICE LETTER.
No. B3/21782/2003 Dt. 03-11-2003
FOR MEMBER SECRETARY
CHENNAI METROPOLITAN
DEVELOPMENT AUTHORITY
CHENNAI-600 008.

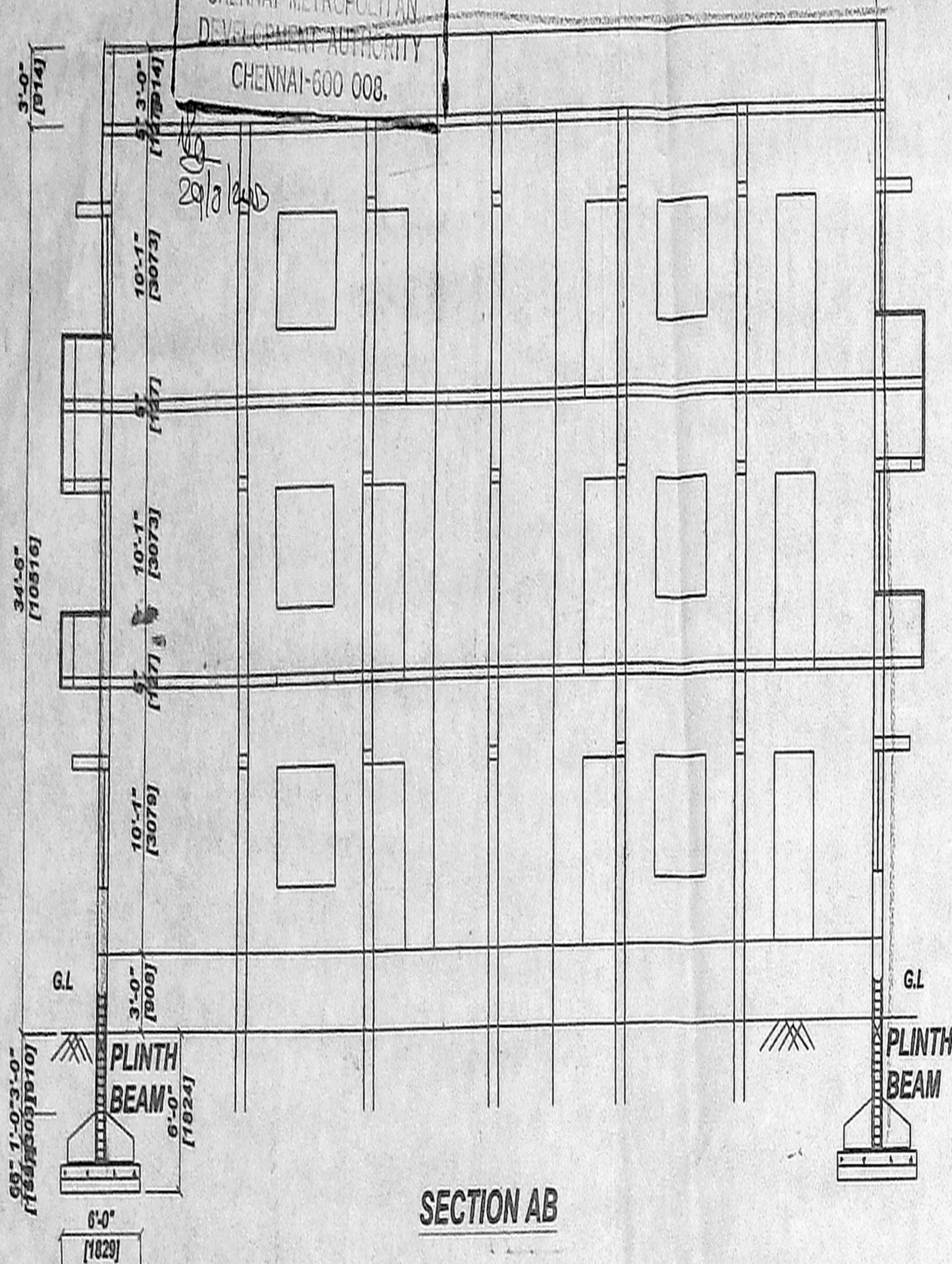

SECTION AB

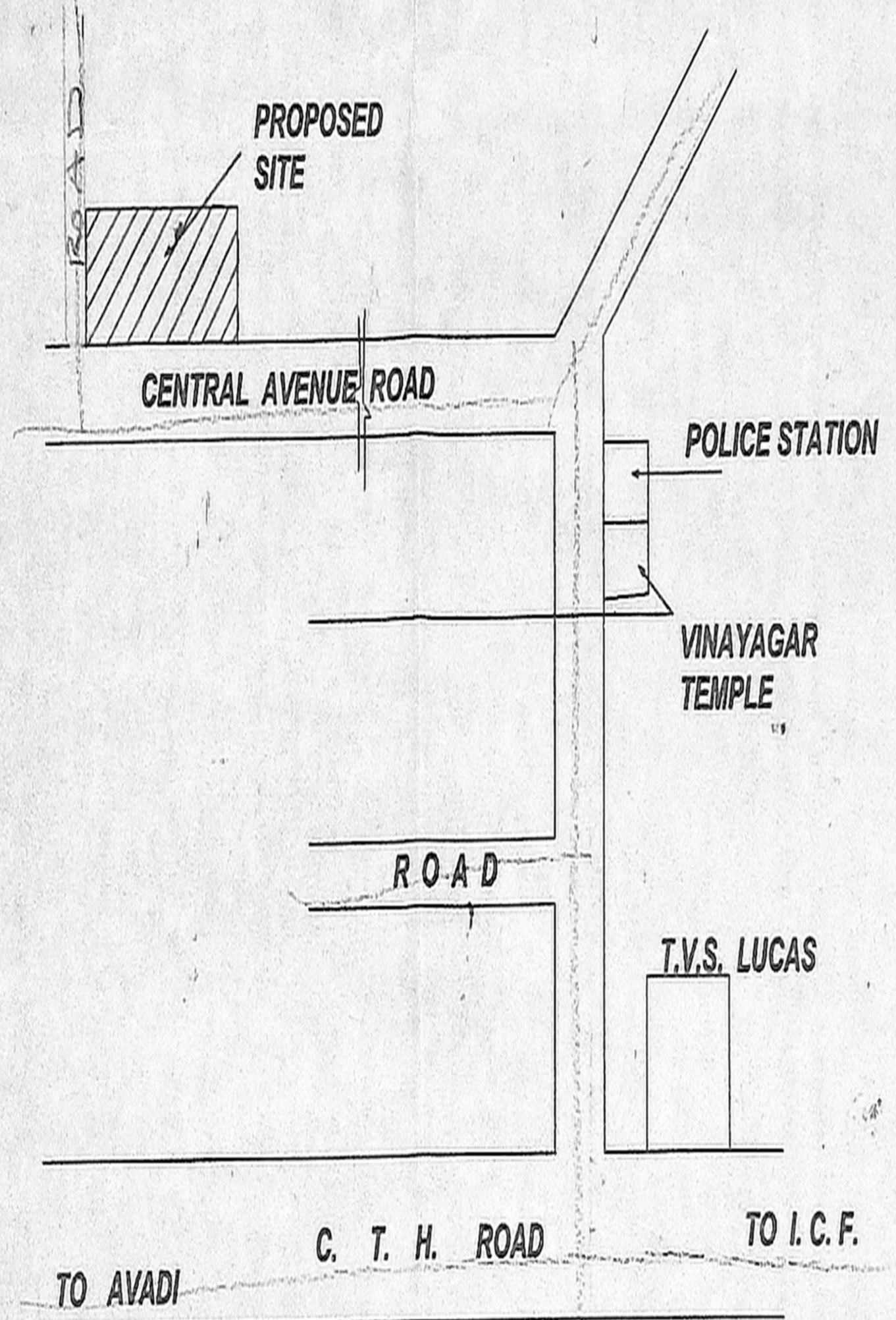

KEY PLAN
NOT TO SCALE

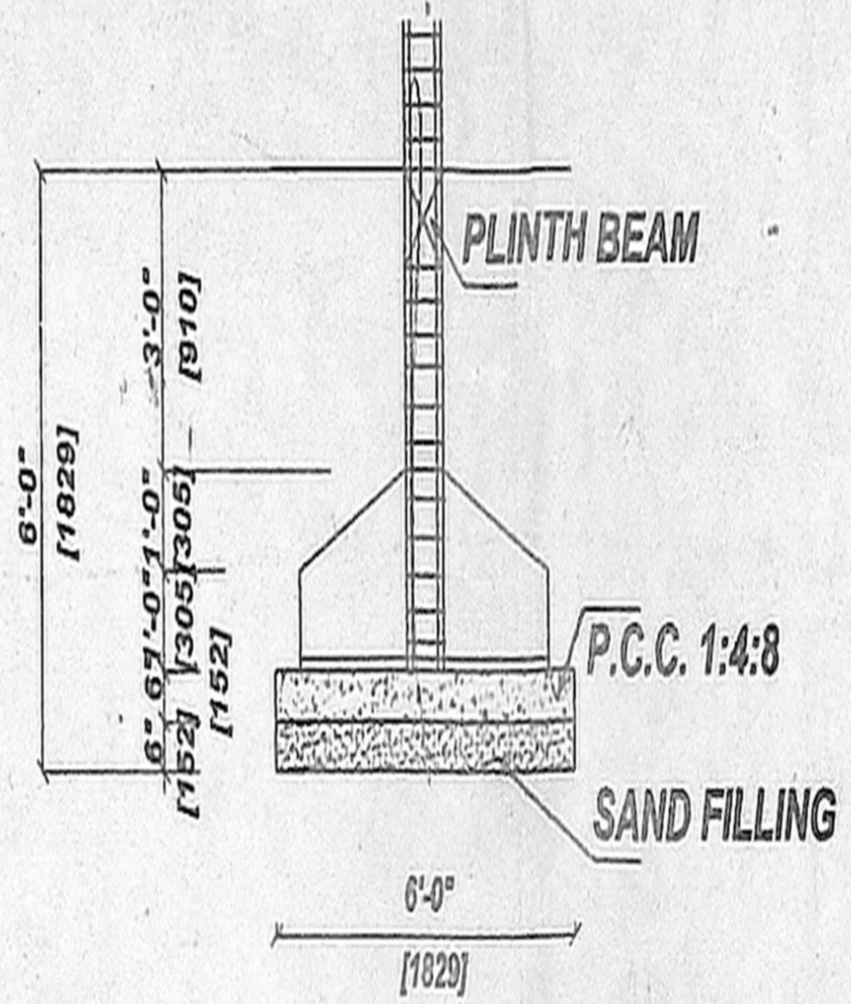

FOUNDATION DETAIL

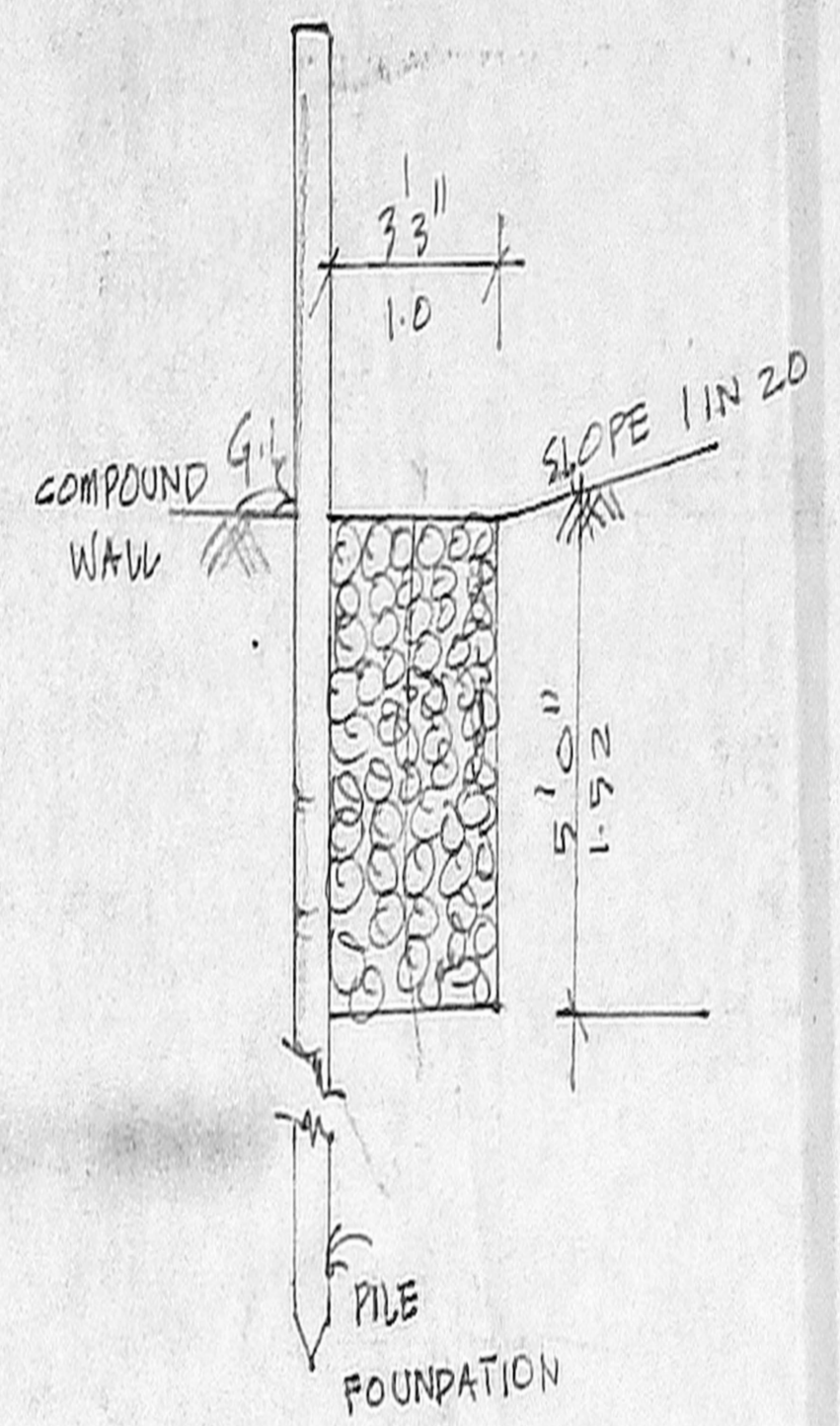

PERCOLATION TRENCH DETAIL

JOINERY	Revised Plan
D 3'3" X 7'0"	PANELLED DOOR
D1 3'0" X 7'0"	DO
D2 2'6" X 7'0"	DO
W1 6'0" X 4'6"	GLAZED WINDOW
W2 4'6" X 4'6"	G.M.D.A (B) No. 1
W3 3'0" X 4'6"	DO
W4 3'0" X 3'6"	DO
W5 2'0" X 4'6"	DO
V 3'0" X 2'0"	VENTILATOR
P.A.	

- SPECIFICATION
- SAND FILLING IN FOUNDATION TRENCH.
 - P.C.C. 1:4:8. IN FOUNDATION TRENCH
 - BRICK WORK IN 1:4 C.M.
 - PLASTERING IN 1:3 C.M.
 - MOSAIC FLOORING.
 - STANDARD WEATHERING COURSE.

COLOUR INDEX

EXISTING	
PROPOSAL	
ROAD	
BOUNDARY	

PLAN SHOWING THE PROPOSED
ADDITIONAL CONSTRUCTION TO
THE EXG-BUILDING AT T.N.H.B.
KORATTUR, PERIYAR NAGAR,
CENTRAL AVENUE ROAD, KORATTUR,
CHENNAI-80.
L.I.G. BLOCKS OF L-28, L-29,
L-30, L-31. SURVEY NO.
1250/1pt, 1255/1pt, 2pt, 1256pt, 1257/1pt, & 2pt.
AMBATTUR MUNICIPALITY,
For: MALAR ASSOCIATION.

SHEET NO 2

SCALE : 1" = 8' 0" / 1:100

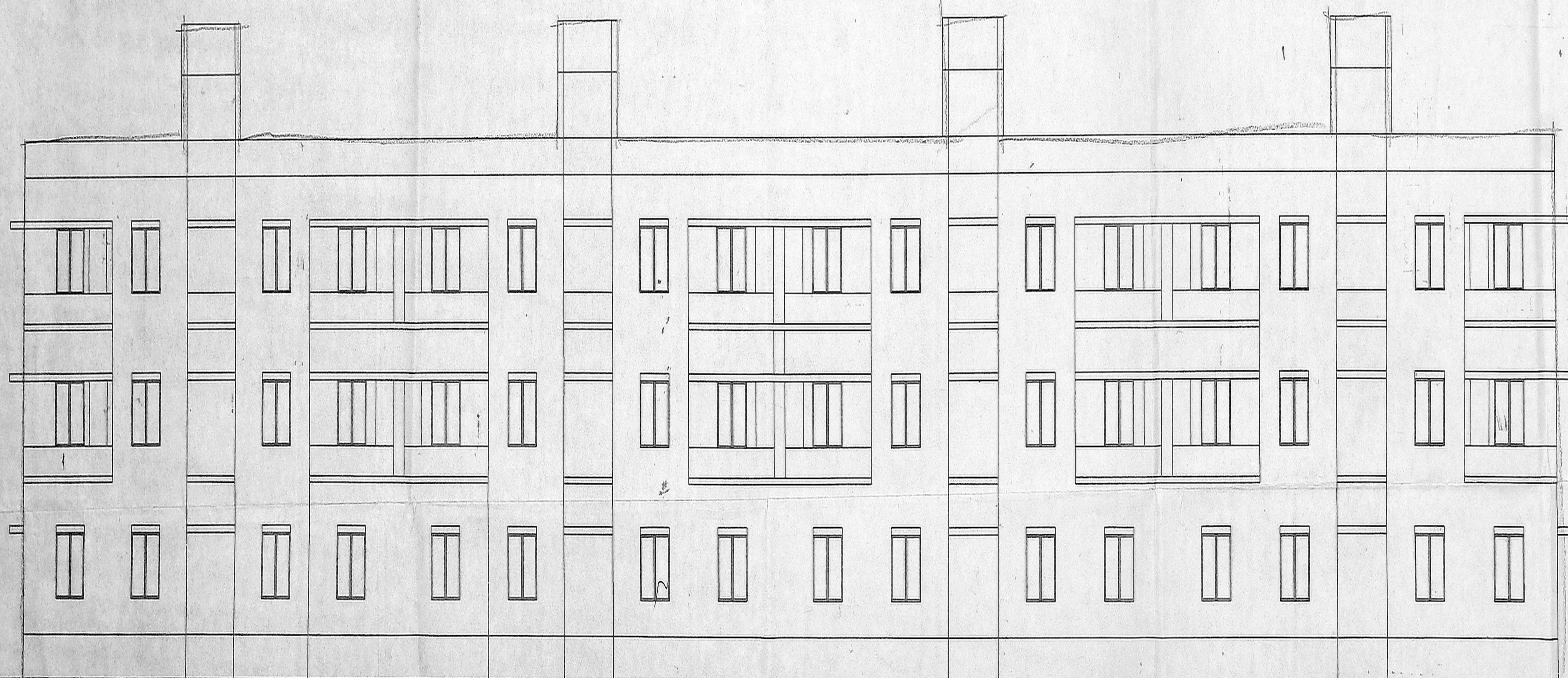

ELEVATION

for malar association

OWNERS SIGNATURE



K. SELVAM, B.E. AMIE, C. Eng (I) A.I.V.,
Consulting Civil Eng near Chartered Engineer
Approved Valuer & Licensed Surveyor,
Class I Eng No. 699/2002-2003
Door No. 11/17 Thiruvalluvar Salai,
Mogappair, East Chennai-600 050.
Ph: 26562150, Cell: 98412 82650
(Green Channel File Not Applicable)

LICENSED SURVEYOR